

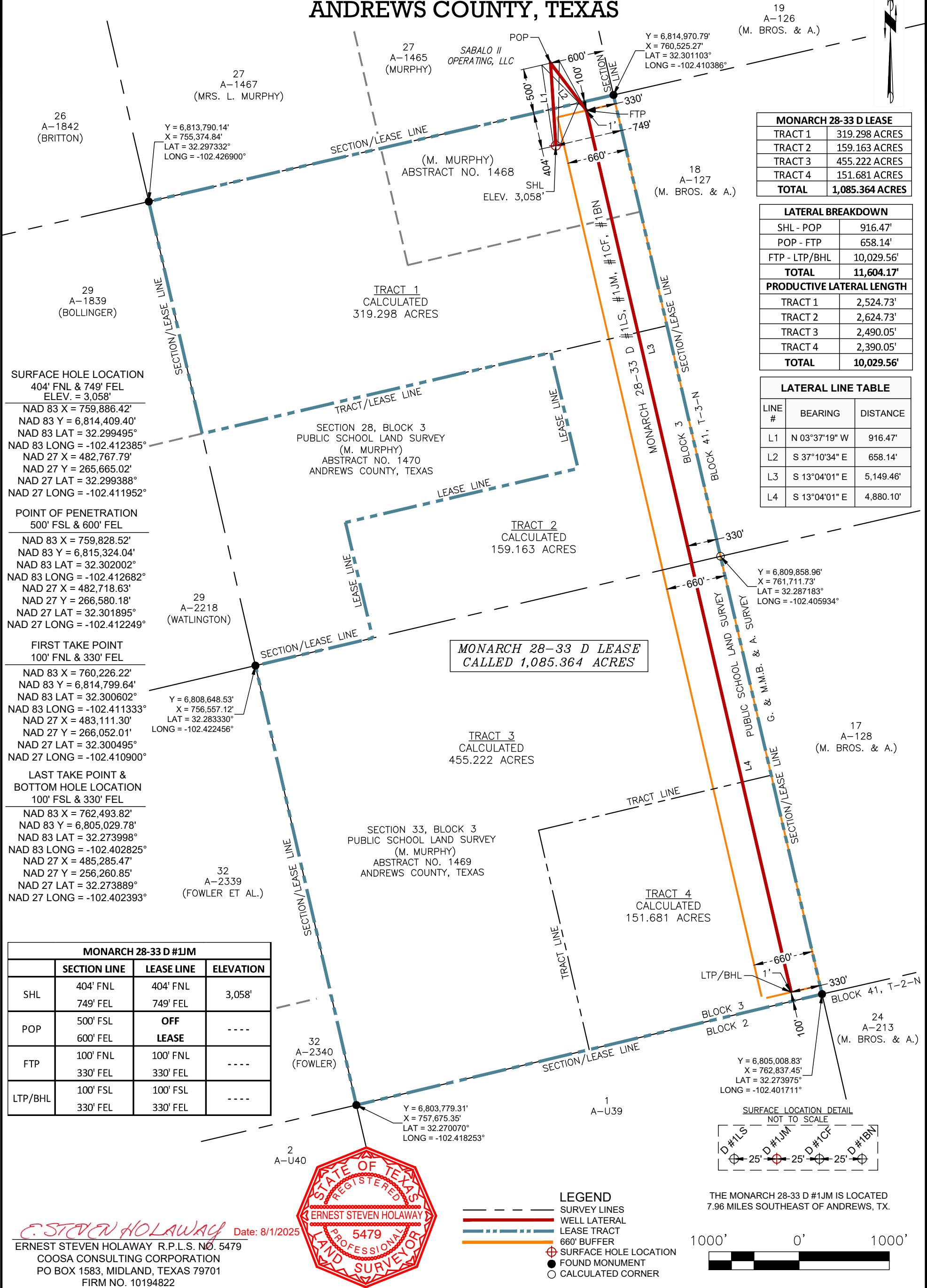

PROPOSED WELL PLAT  
MONARCH 28-33 D #1JM

SECTION 28, BLOCK 3, PUBLIC SCHOOL LAND SURVEY, (M. MURPHY), ABSTRACT NO. 1470  
SECTION 33, BLOCK 3, PUBLIC SCHOOL LAND SURVEY, (M. MURPHY), ABSTRACT NO. 1469

ANDREWS COUNTY, TEXAS



NOTES:  
1.) THIS PLAT DOES NOT REPRESENT A BOUNDARY SURVEY. THE REGISTRANT DOES NOT CLAIM HEREIN ADHERENCE TO THE T.B.P.E.L.S. MINIMUM STANDARDS OF PROCEDURES FOR BOUNDARY SURVEYS.  
2.) ANY REFERENCED OWNERSHIP INFORMATION PROVIDED BY CLIENT.  
3.) BEARINGS AND COORDINATES ARE GRID AS DERIVED FROM GPS OBSERVATION AND ARE BASED ON THE STATE PLANE COORDINATES FOR THE TEXAS NORTH CENTRAL ZONE 4202-NAD 83  
4.) THIS PLAT IS PREPARED FOR TEXAS RAILROAD COMMISSION PERMITTING PURPOSES ONLY.  
5.) ALL GRID AND LEASEHOLD INFORMATION PROVIDED BY THE CLIENT.  
6.) ALL EXISTING WELLS SHOWN ARE LOCATED FROM TEXAS RAILROAD COMMISSION GIS DATA.

Drawn: AHP Date: 08/01/2025 Job: 25-063501 Scale: 1" = 1000'  
Checked: ESH Date: 08/01/2025 REVISION NO. 1  
DRAWING PATH: D:\COOSA CONSULTING DROPBOX\COOSA CONSULTING\CLIENTS - PROJECTS\SABALO ENERGY II\25-063501\_MONARCH\DRAWING\IRRC

